Arabesques végétales
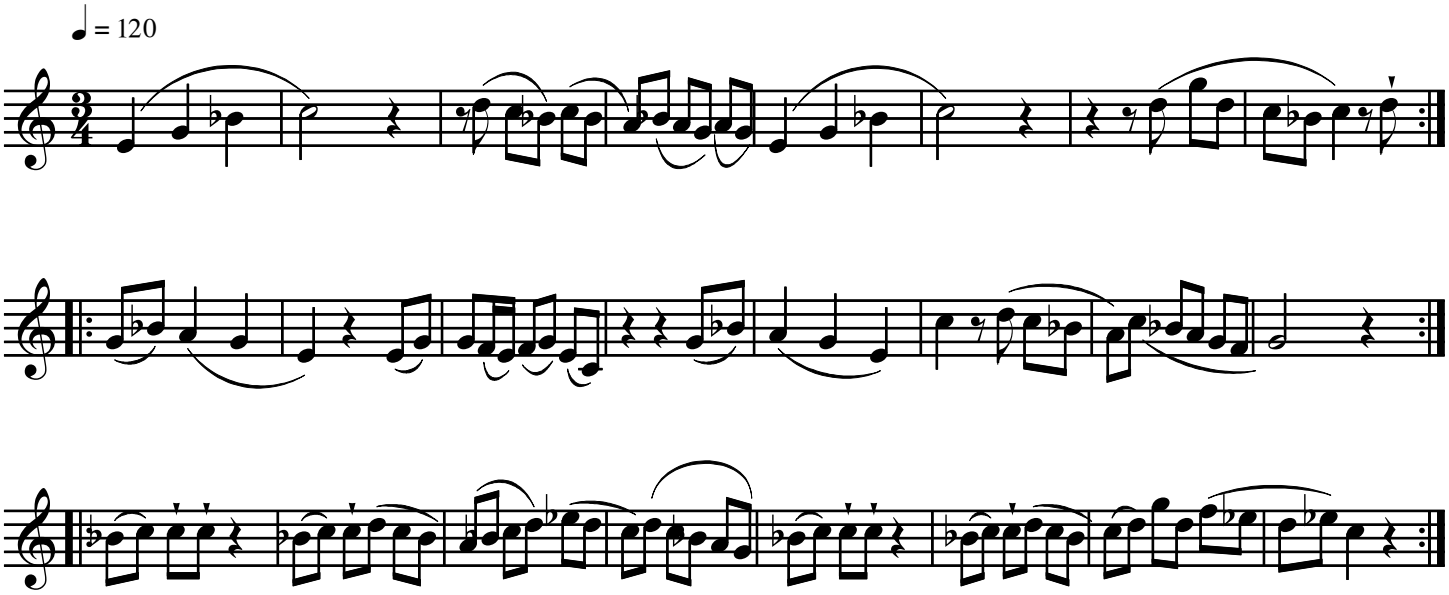
Marc GOSSELIN